Strokes- Signs and Emergency Response Picture This



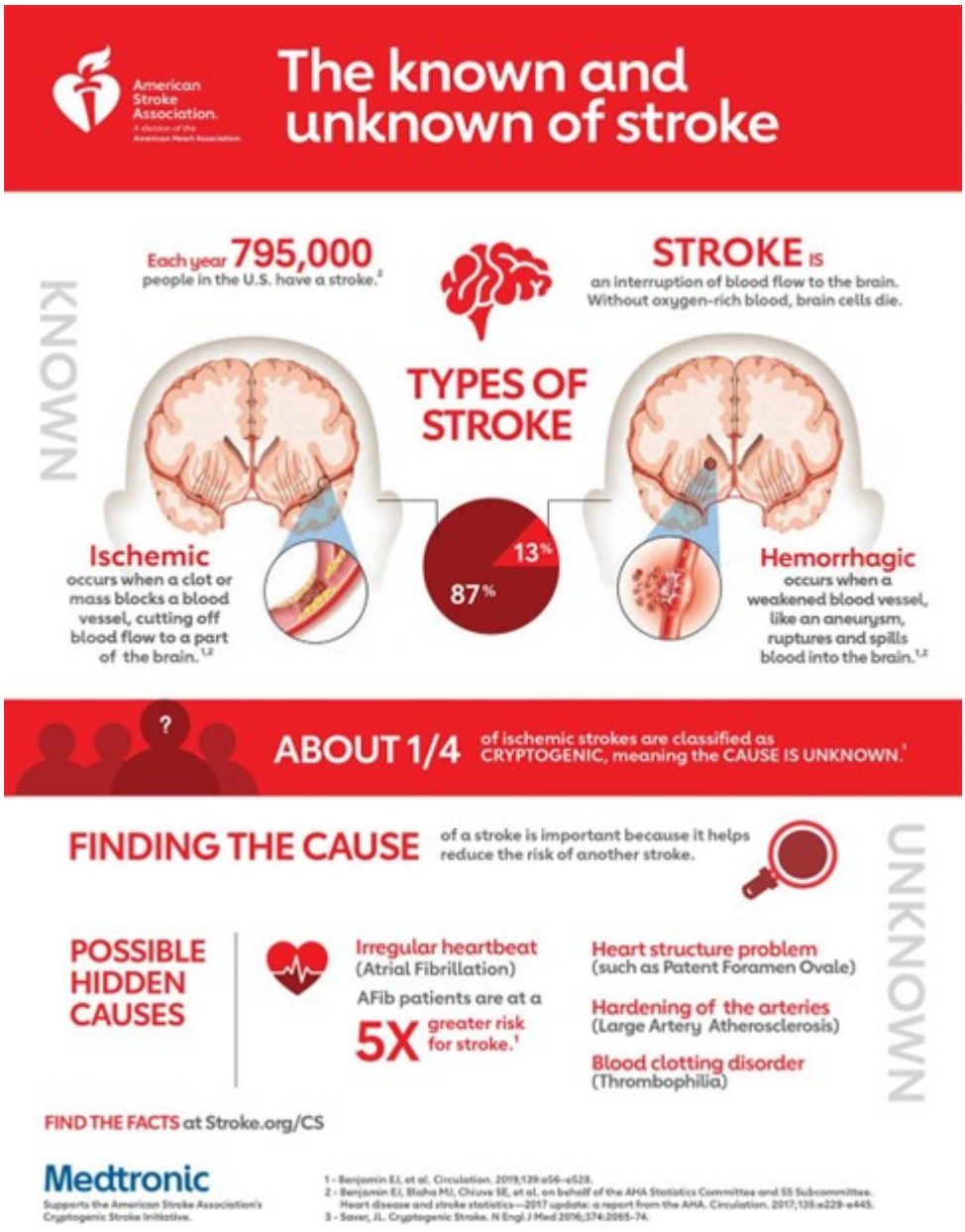

Source: https://www.stroke.org